

MAP OF BURTON VILLAGE

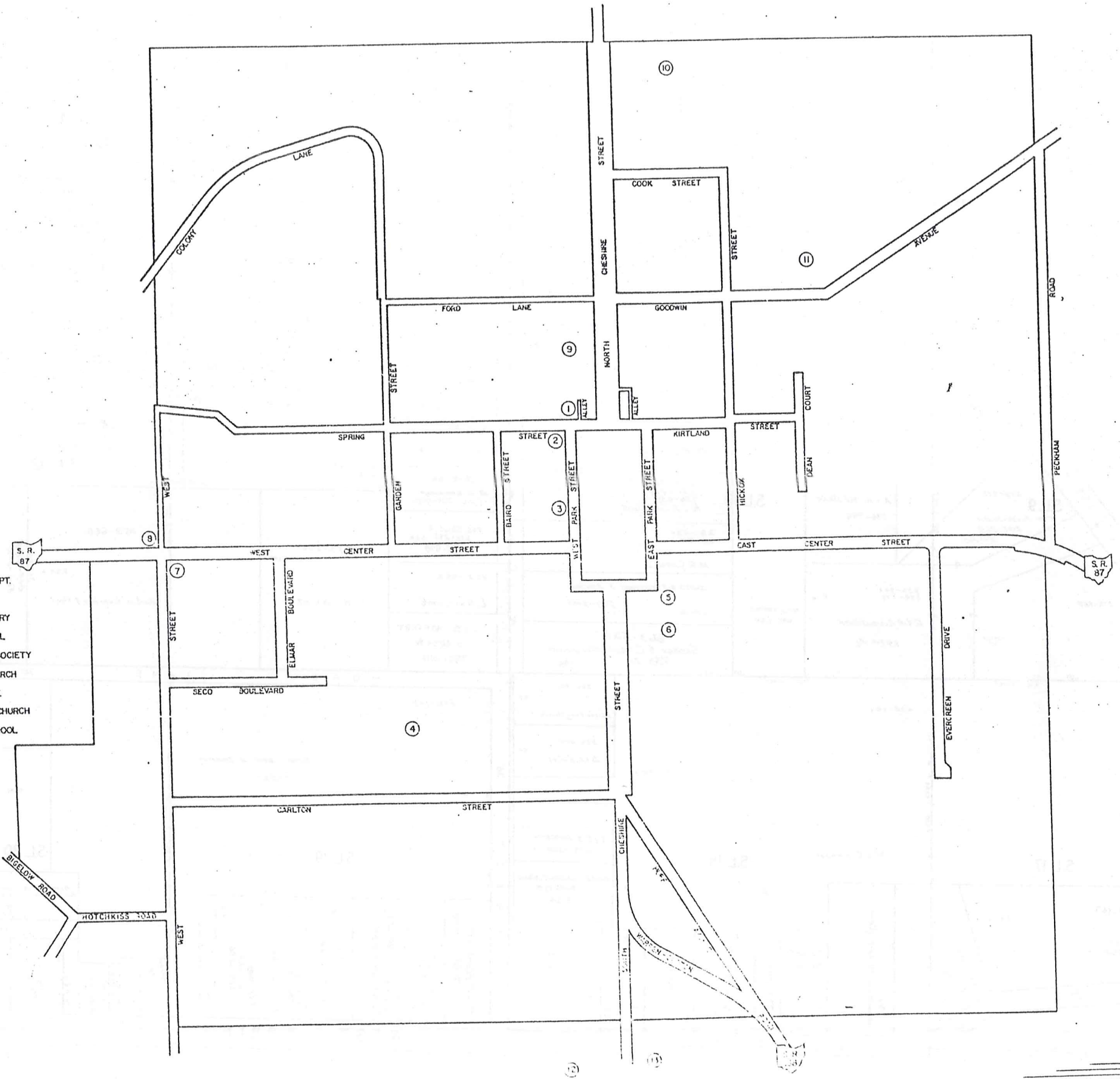

SCALE 1"=300'

- POINTS OF INTEREST
- ① BURTON VOL. FIRE DEPT.
 - ② BURTON CONG. CHURCH
 - ③ BURTON PUBLIC LIBRARY
 - ④ BURTON ELEM. SCHOOL
 - ⑤ GEauga HISTORICAL SOCIETY
 - ⑥ FIRST LUTHERN CHURCH
 - ⑦ STATE HIGHWAY DEPT.
 - ⑧ CHRISTIAN SCIENCE CHURCH
 - ⑨ BERKSHIRE HIGH SCHOOL
 - ⑩ GEauga COUNTY FAIRGROUNDS
 - ⑪ BURTON CEMETARY
 - ⑫ LOWER CEMETARY
 - ⑬ VILLAGE SEWAGE TREATMENT PLANT



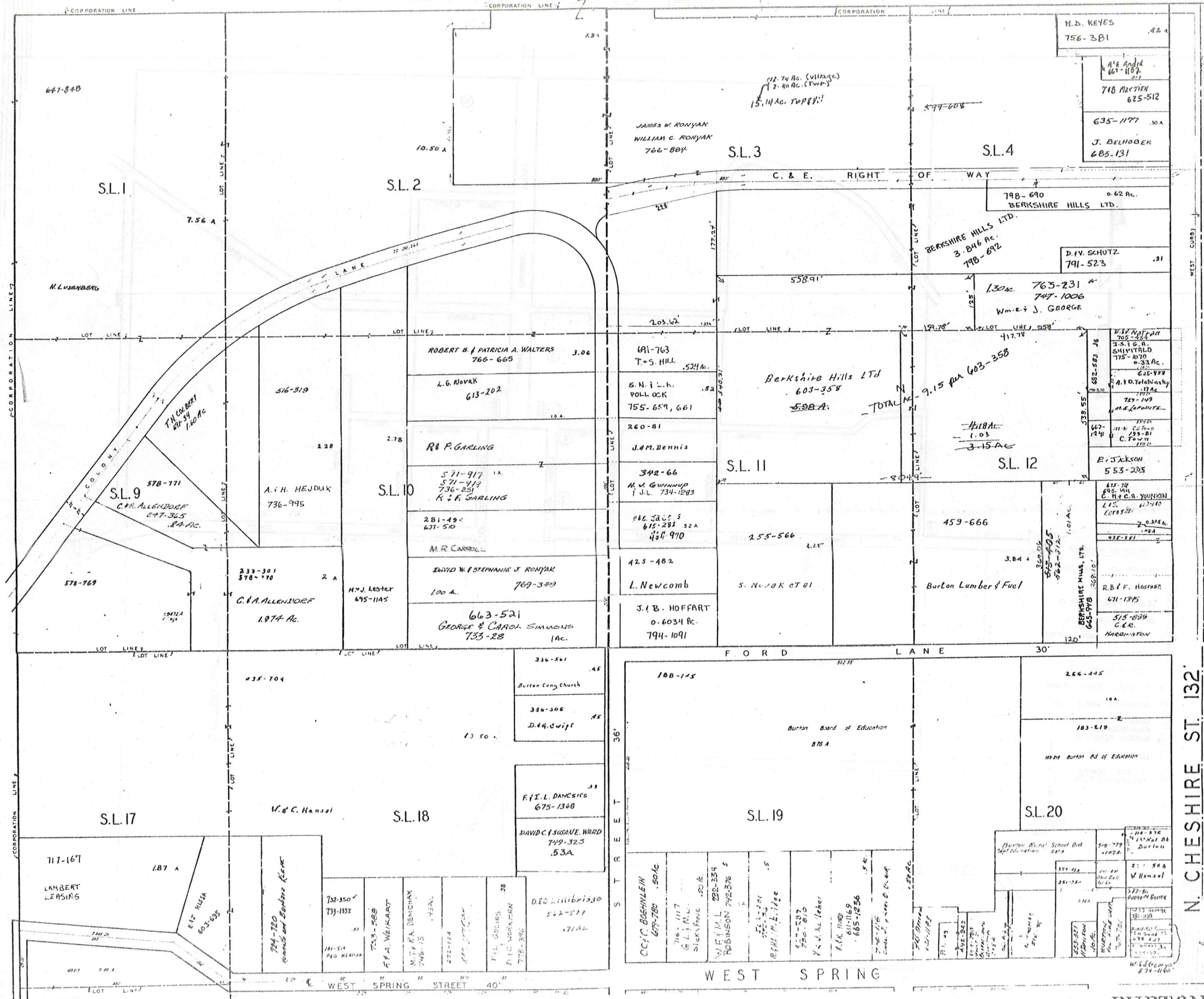

N. CHESHIRE ST. 132'

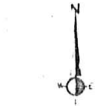

SCALE: 1" = 100'
 JAN. 1, 1987
 RELATIVE REPRESENTATION

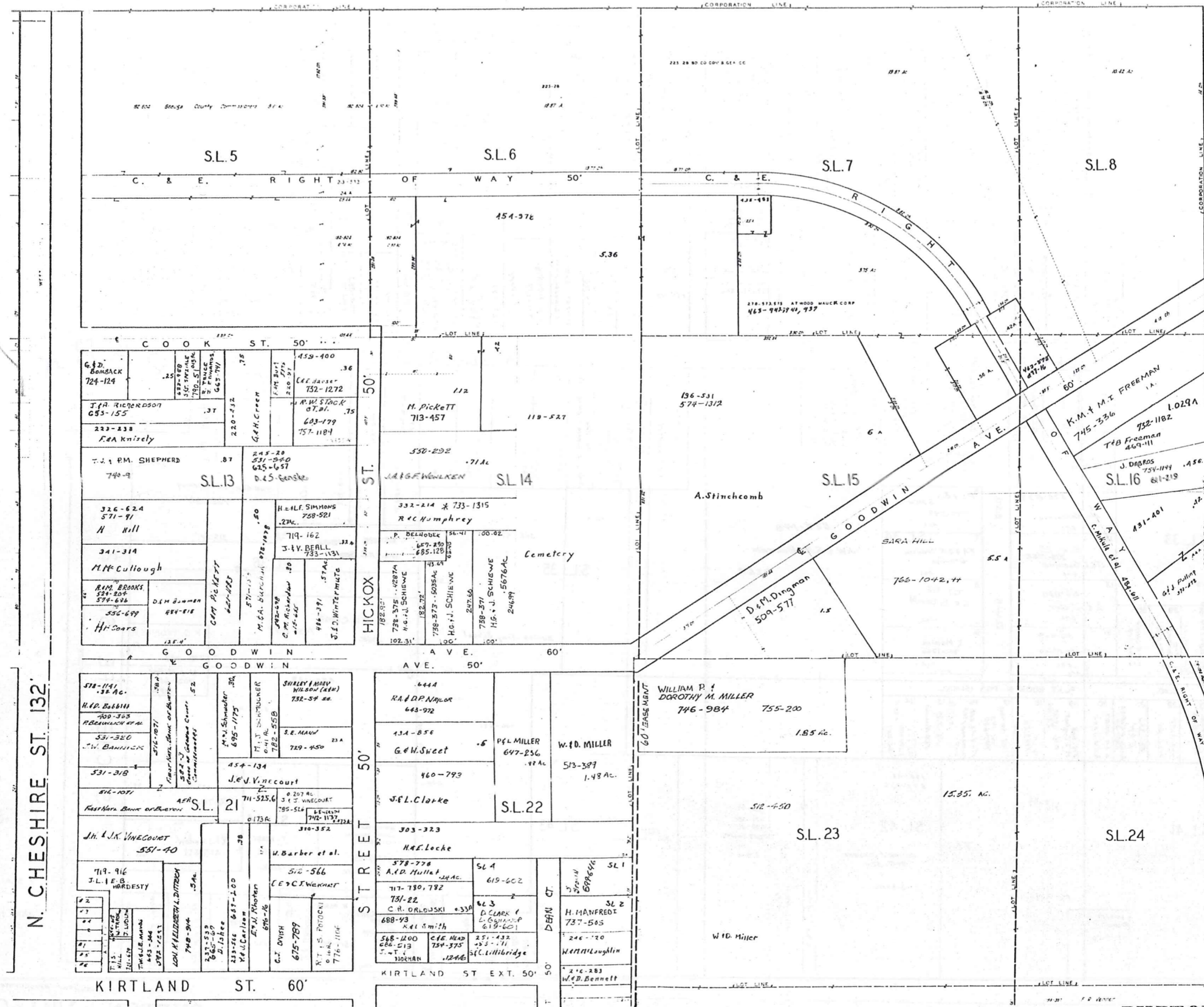

1. J. VINECOURT 788-883, 568-573
 2. 665-666, 667
 3. W. R. R. 355-259
 4. VIL. LOUPE Temp. Co. 316-157
 5. H. D. Hill 571-41 553-1032
 6. E. J. TITUS 524-240

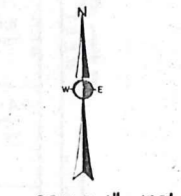

SCALE 1" = 100'

JAN. 1, 1987

RELATIVE REPRESENTATION

BURTON VILLAGE
PAGE 2

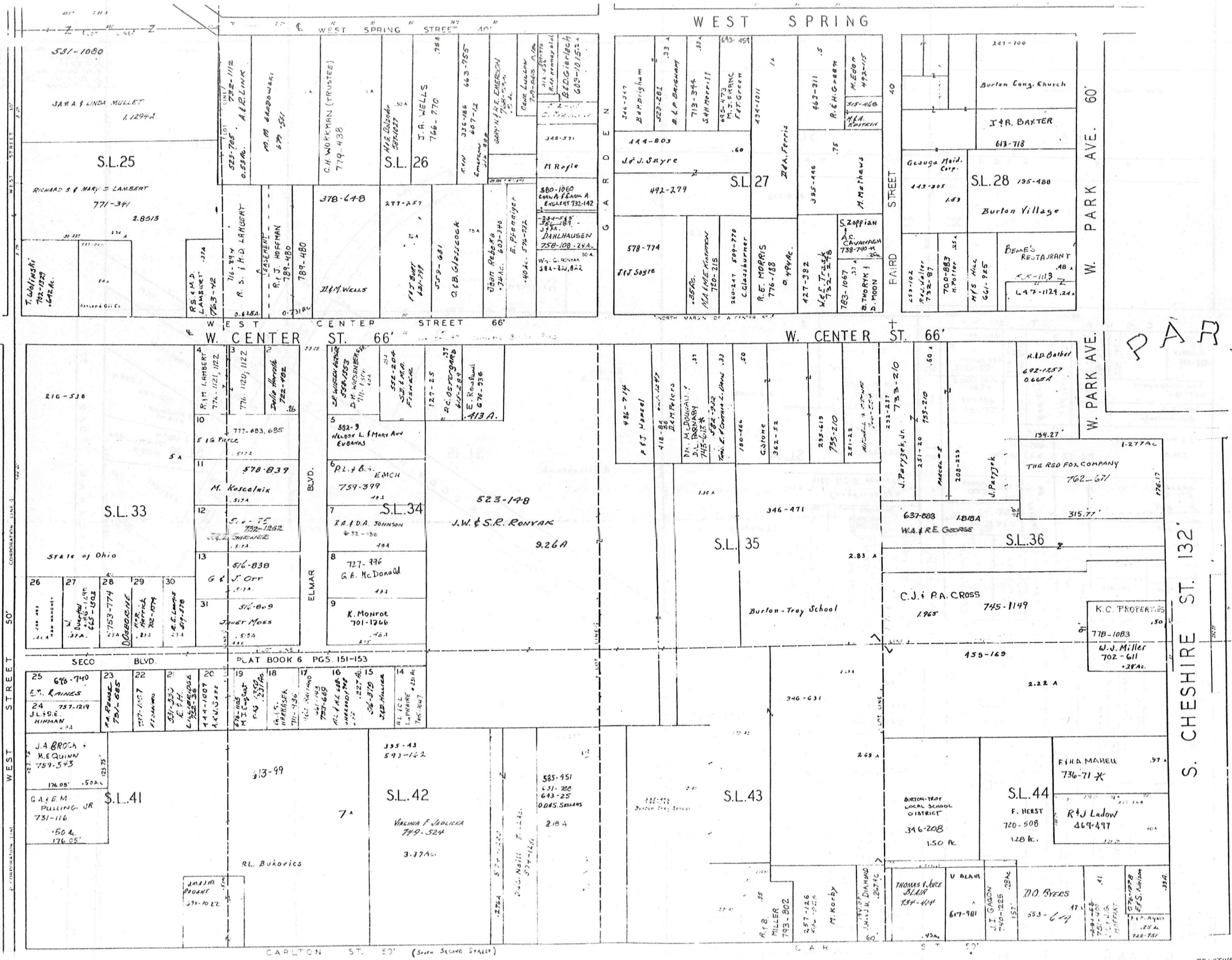

PARK



SCALE 1" = 100'

JAN. 1, 1987

PARK

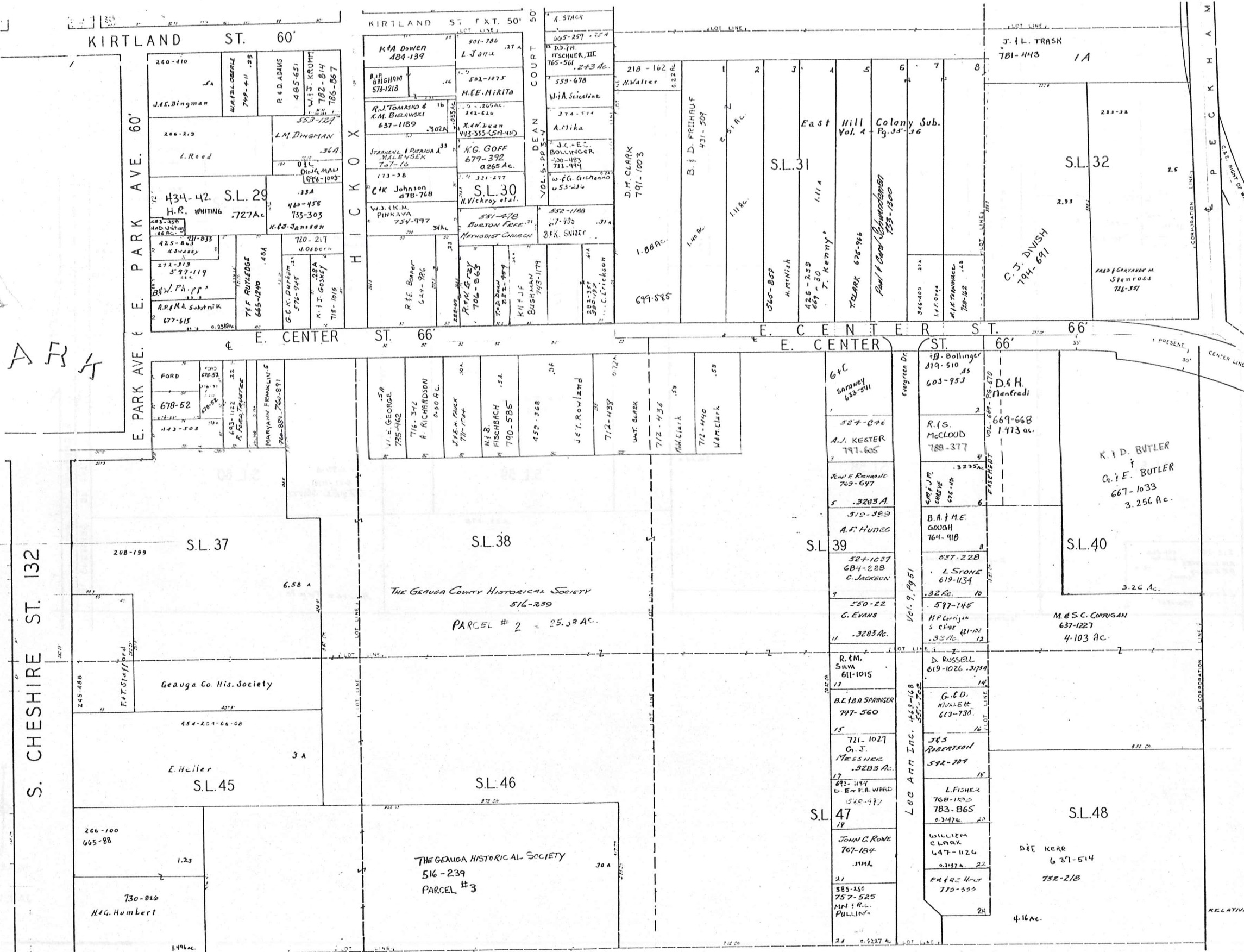

BURTON VILLAGE
PAGE 4

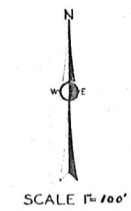
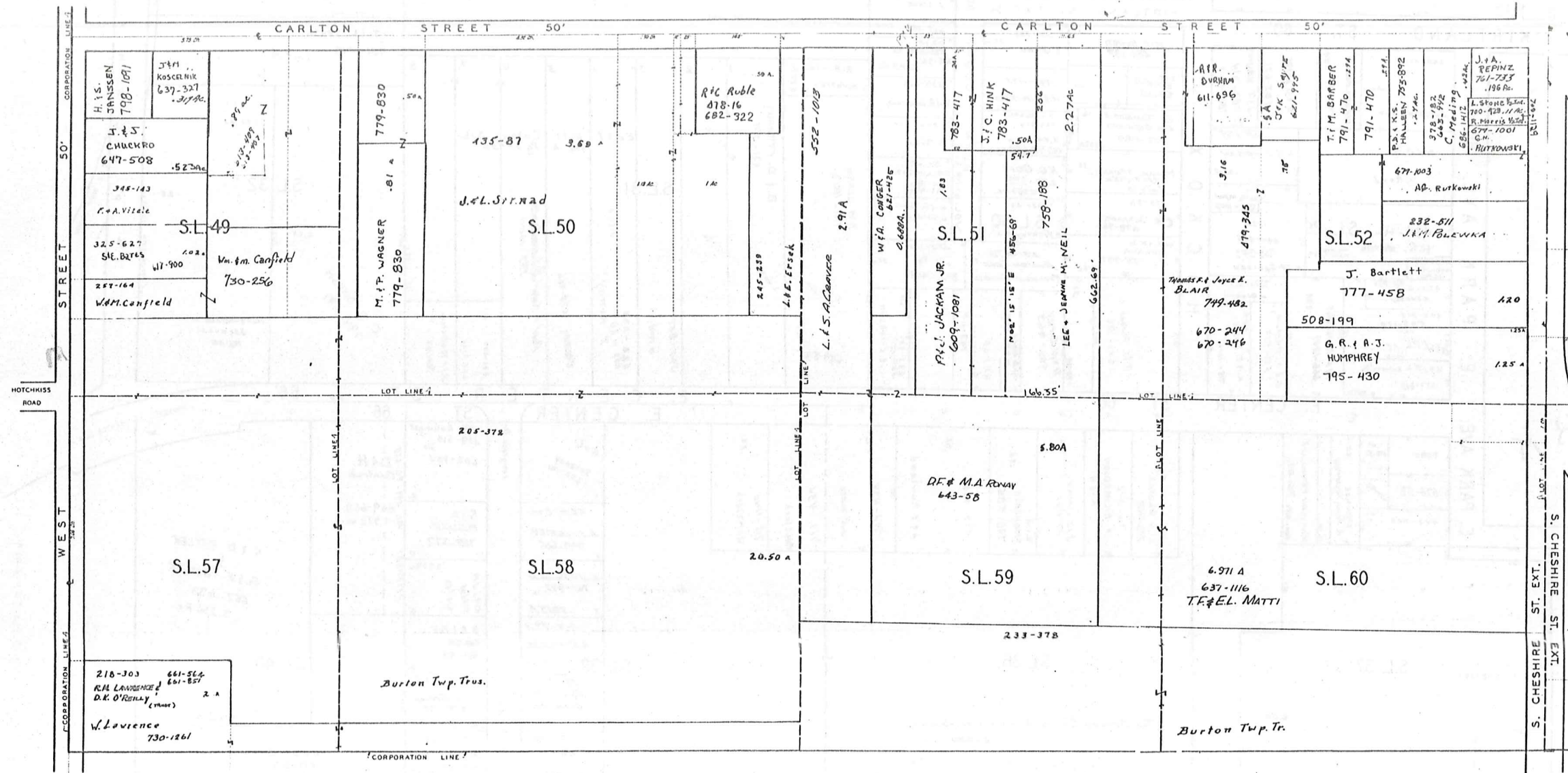

SCALE 1"=100'

JAN. 1, 1987

RELATIVE REPRESENTATION

BURTON VILLAGE
PAGE 5

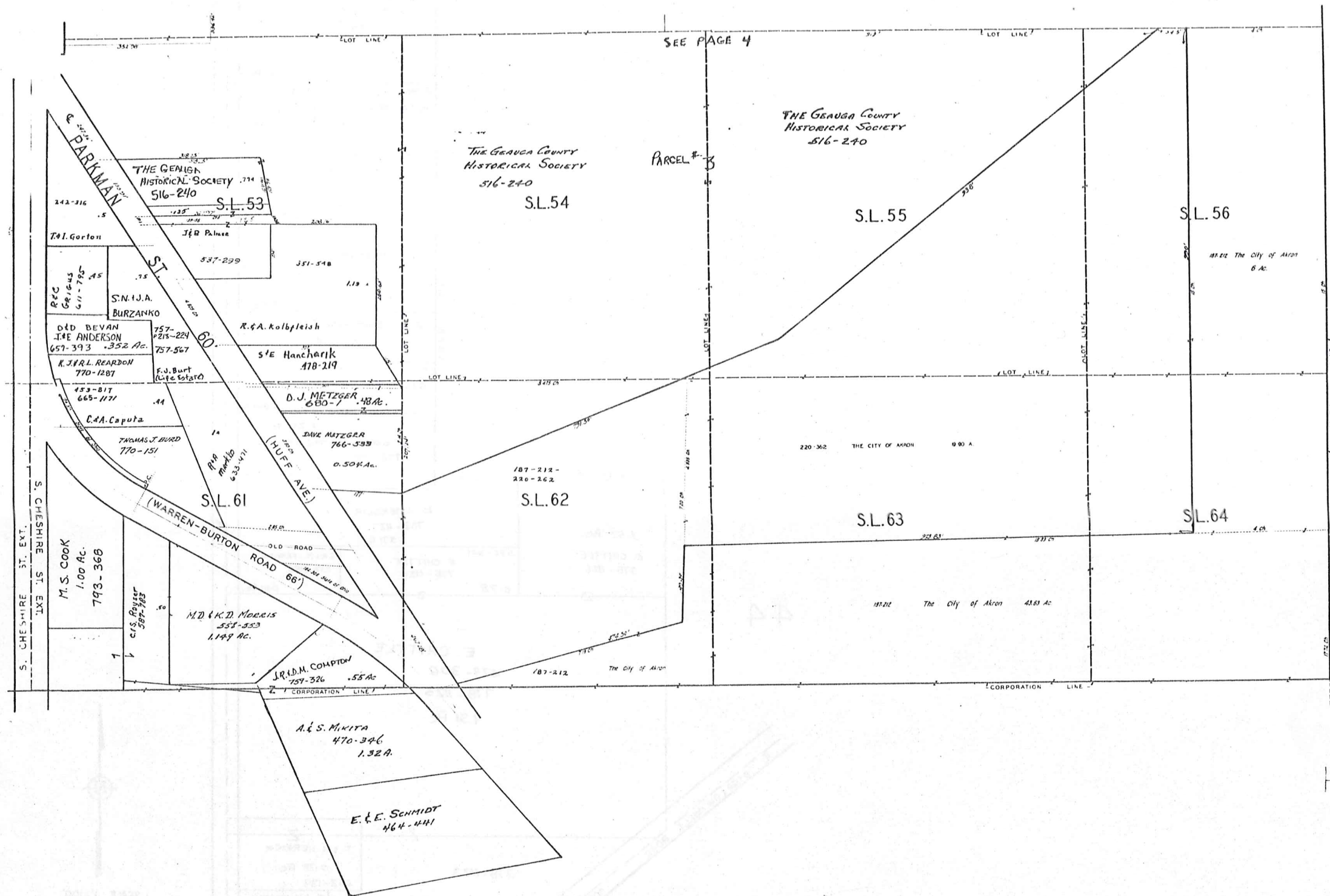

RELATIVE REPRESENTATION

SCALE 1"=100'

JAN. 1, 1987

BURTON VILLAGE
PAGE 6

44

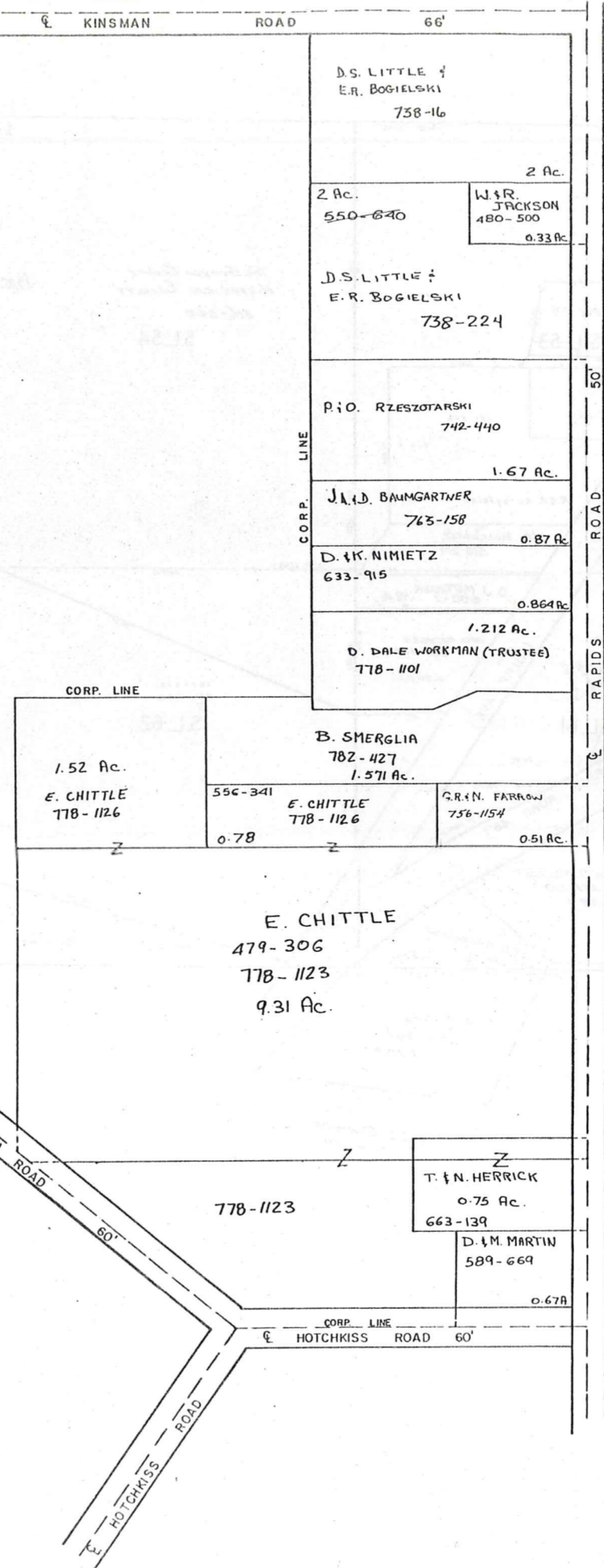
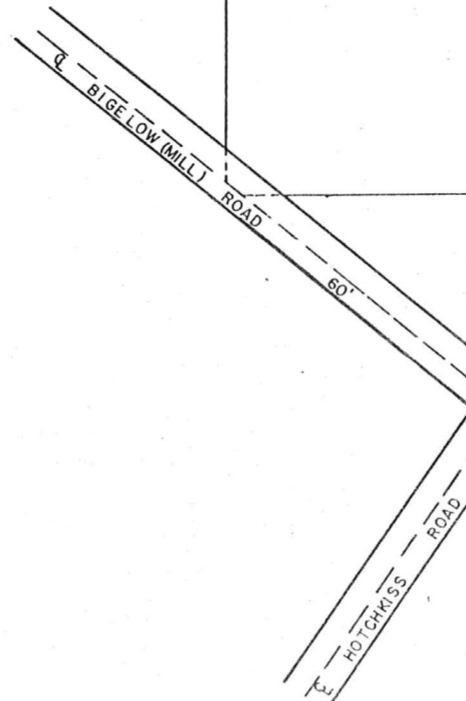

SCALE 1"=100'

JAN. 1, 1987

RELATIVE REPRESENTATION

BURTON
VILLAGE
PAGE 7

Explanation and Use Sheet for Geauga County, Ohio

SAMPLE (PARTIAL) COUNTY INDEX MAP

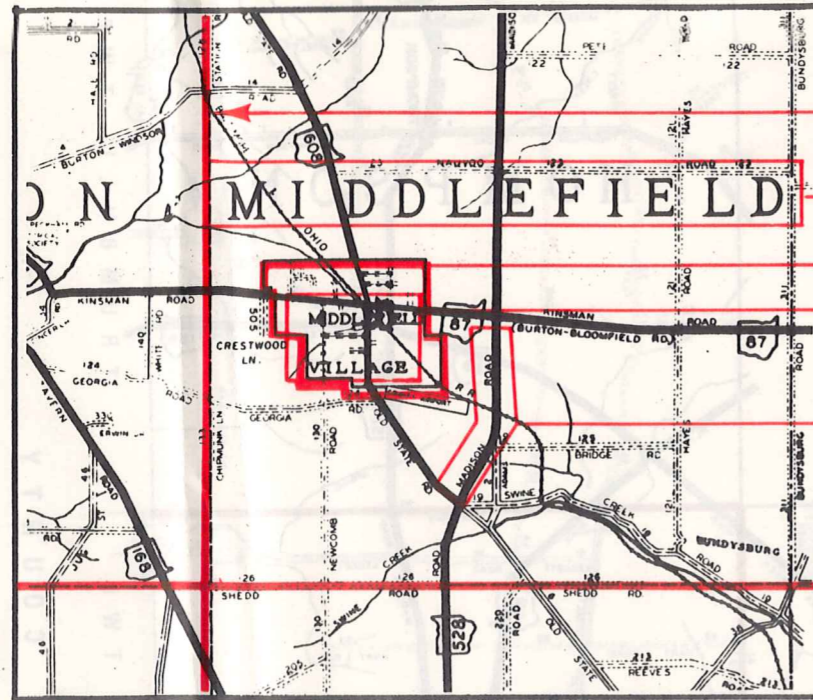

- Township Boundary
- Township Name
- Village Boundary
- Village Name
- Tract Lot Number
- Street Name
- Acreage
- Deed Book & Page
- Owners Name
- Denotes Continous Ownership

SAMPLE (PARTIAL) MAP PAGE

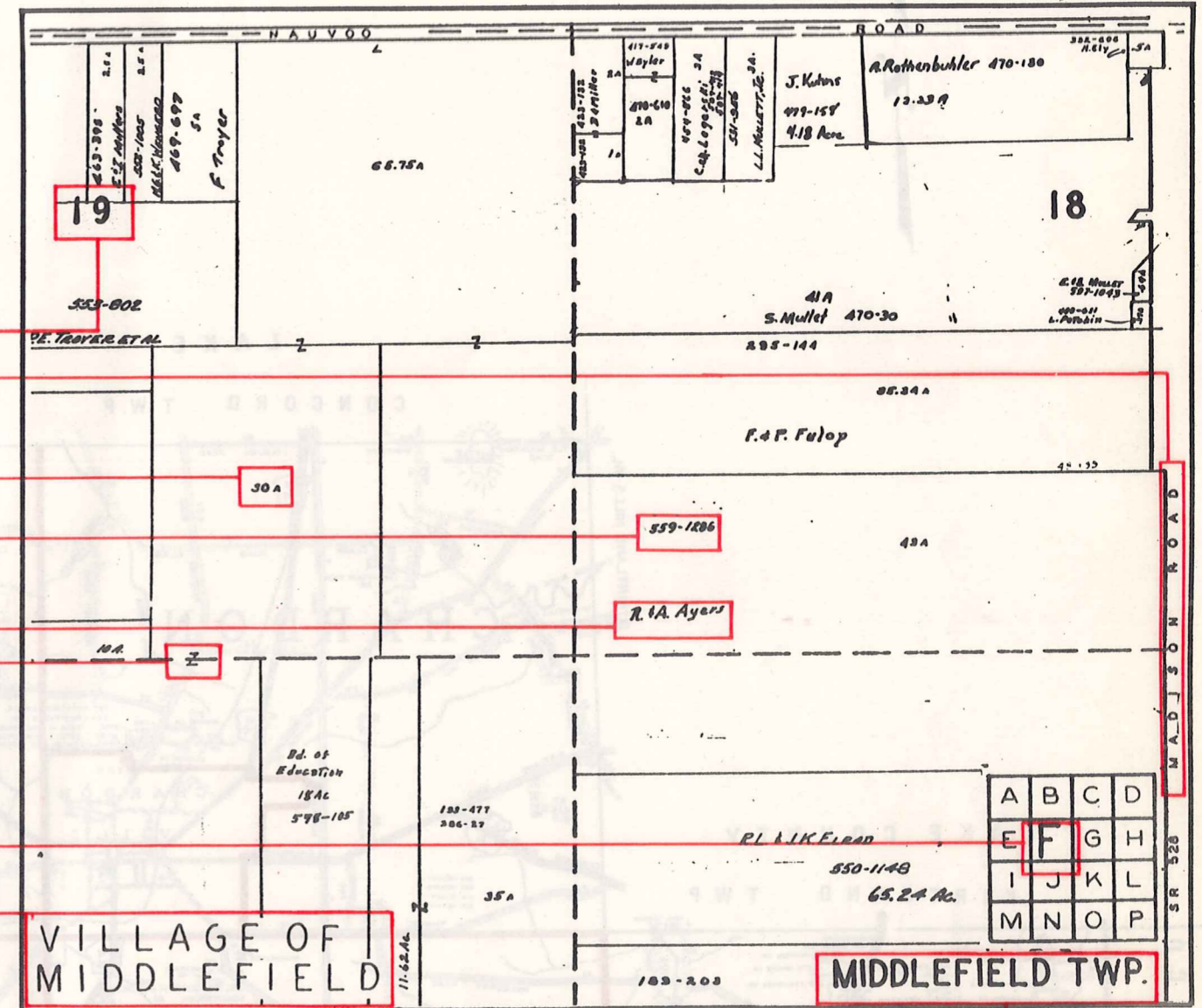

- Map Page Number
- Village Name
- Village Boundary
- Township Name

SAMPLE (PARTIAL) MUNICIPALITY INDEX MAP

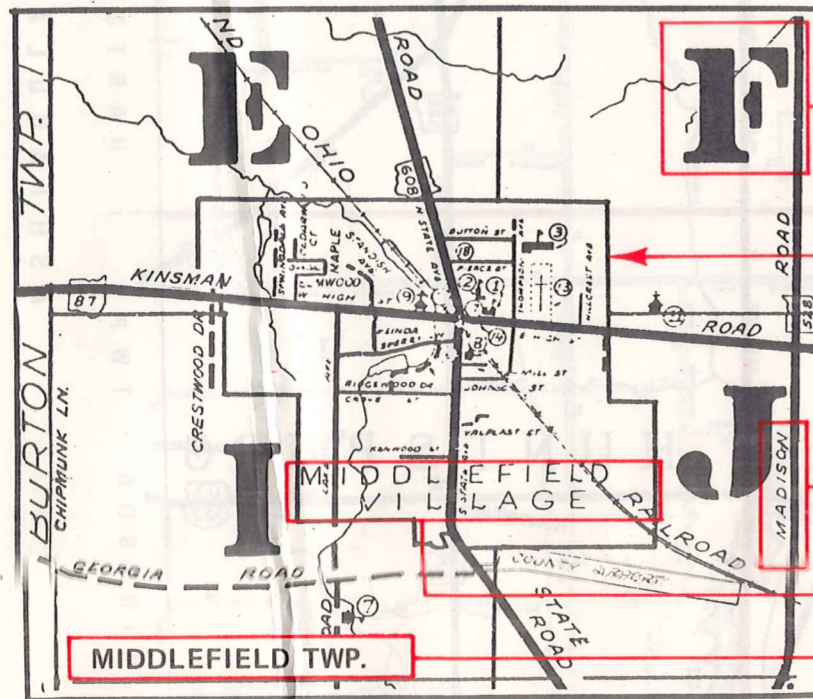

- Street Name
- Village Name
- Township Name

USE OF THE MAP VOLUME

1. LOCATE THE GENERAL AREA OF INTEREST ON THE COUNTY INDEX MAP, ATLAS PAGE 'B', AND NOTE THE MUNICIPALITY NAME (TOWNSHIP OR VILLAGE).
2. REFER TO THE TABLE OF CONTENTS, ATLAS PAGE 'C', AND NOTE THE BEGINNING ATLAS PAGE NUMBER FOR THE MUNICIPALITY OF INTEREST.
3. TURN TO THE PAGE INDICATED. ON THIS PAGE WILL APPEAR AN INDEX MAP FOR THAT MUNICIPALITY.
4. LOCATE THE GENERAL AREA OF INTEREST AND NOTE THE MAP PAGE NUMBER. THIS MAY BE EITHER A LETTER OR A NUMBER.
5. MAP PAGES ARE IN ALPHABETICAL (OR NUMERICAL) SEQUENCE FOLLOWING THE MUNICIPALITY INDEX MAP. FOLLOW SEQUENCE TO THE MAP PAGE INDICATED.
6. LOCATE SPECIFIC PARCEL OF INTEREST AND NOTE THE DESIRED INFORMATION.

NOTE: ON SOME MAPS YOU MAY BE REFERRED TO A DETAIL SHEET SHOWING AN ENLARGEMENT OF THE AREA. THESE MAPS ARE FOUND AT THE END OF THE REGULAR MAP PAGES IN EACH MUNICIPALITY IN EITHER ALPHABETICAL OR NUMERICAL SEQUENCE.

NOTE: CHARDON VILLAGE HAS TITLE SHEETS. TO LOCATE OWNERS NAME, NOTE THE PARCEL NUMBER, REFER TO THE TITLE PAGE FOLLOWING THE MAP OF INTEREST, FOLLOW NUMERICAL SEQUENCE TO THE PARCEL NUMBER OF INTEREST AND NOTE THE DESIRED INFORMATION. IN ALL OTHER MUNICIPALITIES THE OWNERS NAME APPEARS ON THE MAP PAGE.

This book is the property of REAL ESTATE DATA, INC. and is distributed by REDI under a leasing arrangement requiring return to REDI upon termination of the lease. REDI reserves the right to reclaim this book if found in the possession of any firm or person where possession was obtained through any unauthorized source.